

Biology

GRADUATE DEGREE

Thesis & Capstone tracks

first degree awarded 1982



STUDENT AGE

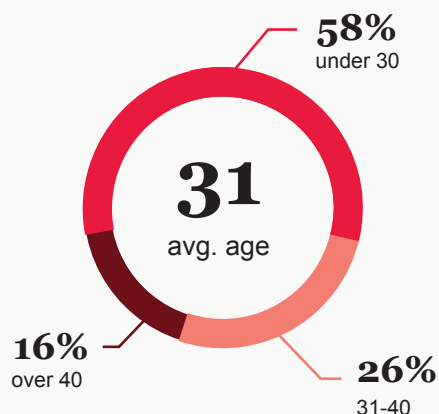

104 degree
candidates



4.7/5

avg. faculty rating

average
class size **28**

LOCATION WHILE EARNING THE DEGREE

43% Live in Massachusetts
50% Live outside Massachusetts
7% Live outside the United States

REASONS FOR PURSUING THE DEGREE

30% prep for grad school

39% advance career

15% career change

16% personal enrichment

1-2

of courses
most students
take each term

83%

of students are
employed full-time
while earning
this degree

AND THE BEST PART WAS...

"The courses from HES are sufficiently challenging, and the professors are brilliant. I feel a newfound confidence in my knowledge in the field, as well as the desire to learn more on cutting-edge topics in the field of biology. The rigor of the courses is a challenge that is not only welcome, but something that drives further engagement with the material."

-Brad Canales, Biology ALM degree candidate



STACKABLE CERTIFICATE

• Topics in Biomedical Science Graduate Certificate

average years of students'
full-time work experience **9**

84% have professional
experience in the field

LENGTH OF PROGRAM



most: 2-4 years
accelerated: 2 courses fall
and spring, 1 in January and
1 in summer

active / veteran
military students

5%

91%

of recent graduates
would recommend
the program

[SEE MORE CAREER PATHS & EMPLOYERS](#)

GRADUATES HAVE GONE ON TO CONTINUE THEIR STUDIES AT

- Boston University
- Columbia University
- Yale University
- Dartmouth College

WHERE SOME GRADUATES WORK

- Moderna
- Novartis
- Takeda
- Broad Institute

SELECT JOB TITLES HELD BY OUR GRADUATES

- Head of Clinical Supply
- Biomedical Engineer
- Laboratory Manager
- Molecular Technologist

GRADUATION RATE



70%

academic year 2023-2024